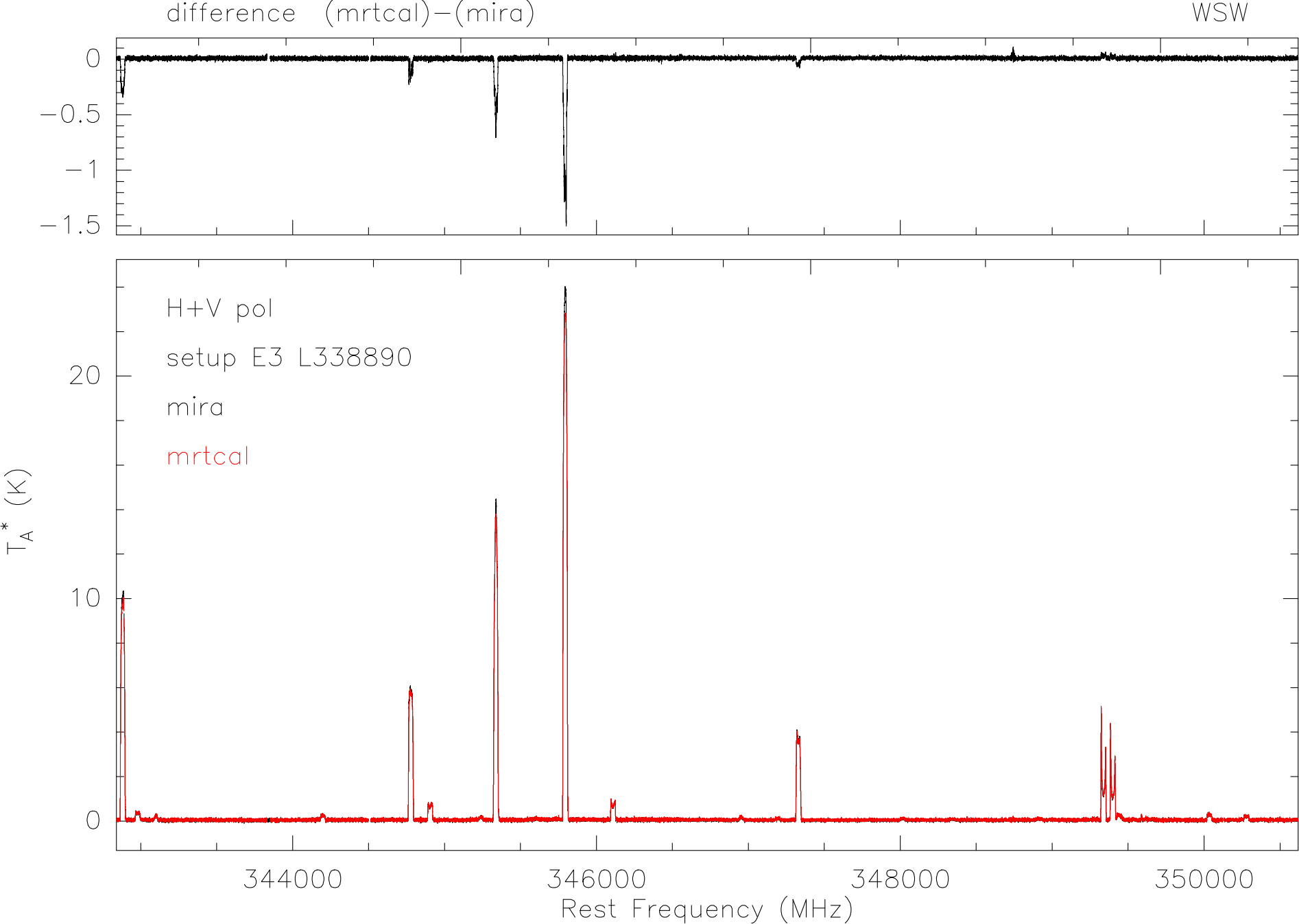
difference (mrtcal)−(mira)
WSW
0
−0.5
−1
−1.5
H+V pol
setup E3 L338890
mira
mrtcal
20
10
0
T_A^* (K)
344000
346000
348000
350000
Rest Frequency (MHz)